1935

EX LIBRIS

PUBLISHED BY THE STUDENT BODY, RICHMOND DIVISION OF THE
COLLEGE OF WILLIAM AND MARY

□

BETTY REX
EDITOR

LAILA WHEARY
BUSINESS MANAGER

THE WIGWAM

1935

Dedication

□

WE, THE STAFF OF THE 1935 WIGWAM, DEDICATE THIS FIFTH VOLUME OF OUR ANNUAL TO

Dr. John Stewart Bryan

PRESIDENT OF THE COLLEGE, UNDER WHOSE LEADERSHIP WE HAVE ENJOYED A VERY SUCCESSFUL AND ADVANTAGEOUS YEAR

The School

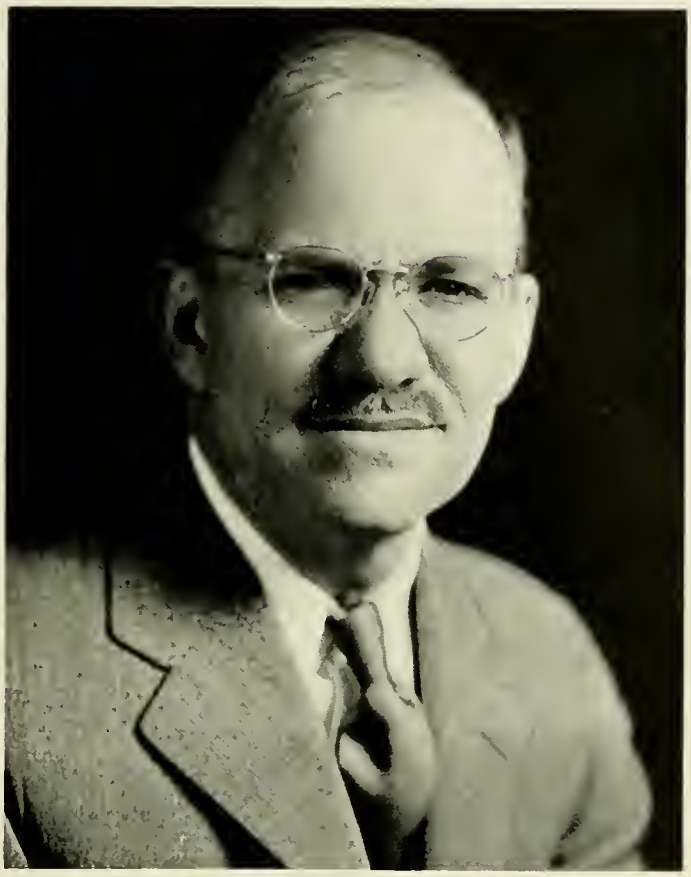

Henry Horace Hibbs, Jr., Ph. D.

DIRECTOR OF

RICHMOND DIVISION

OF THE

COLLEGE OF WILLIAM AND MARY

Faculty

LOIS ROBERTS, B.S.
Physical Education

JAMES Y. CAUSEY, B.A.,M.A.
Spanish

HENRY H. HIBBS, Jr., Ph.D.
Director

IOMA DeVILLERS EARP
Piano

FRANKLIN JOHNSON, Ph.D.
Sociology

MARTHA H. JAEGER, A.B.,M.A.
Psychology

MARGARET JOHNSON, A.B.,M.A.
French, Latin

AILEEN SHANE, A.B.,M.S.S.
Social Case Work

SAMUEL JESSIE McCOY, Ph.D.
English

DORIS FALES, Ph.D.
Biology and Chemistry

Faculty

MARION JUNKIN, B.A.
Anatomy, Lithography, Etching

THERESA POLLAK, B.S.
Drawing and Painting

ANNE FLETCHER
Painting

J. WILHELM GUENTHER
Advertising Art

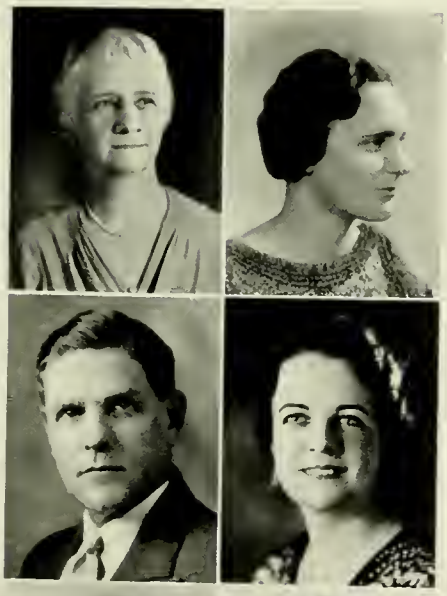

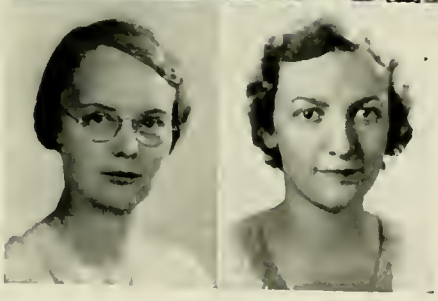

VIRGIE CHALKLEY
Social Director

BEATTIE YOUNG, M.S.
Social Work

HERBERT S. GRENOBLE, B.S., M.E., M.S.
Mathematics

HELEN FILL RHODES
Artist's diploma—Voice

PURCELLE PECK, P.H.N.
Public Health Nursing

ELEANOR BURRUSS, B.F.A.
Handcraft

Alma Mater

□

Hark, the students' voices swelling,
Strong and true and clear;
Alma Mater's love they're telling
Ringing far and near.

REFRAIN

William and Mary, loved of old,
Hark upon the gale;
Hear the thunder of our chorus,
Alma Mater—hail!

Iron-shod and golden sandaled
Shall the years go by;
Still our hearts shall weave about thee
Love that cannot die.

All thy sons are faithful to thee
Through their college days;
Singing out of hearts that love thee
Alma Mater's praise.

God, our Father, hear our voices,
Listen to our cry,
Bless the college of our fathers,
Let her never die.

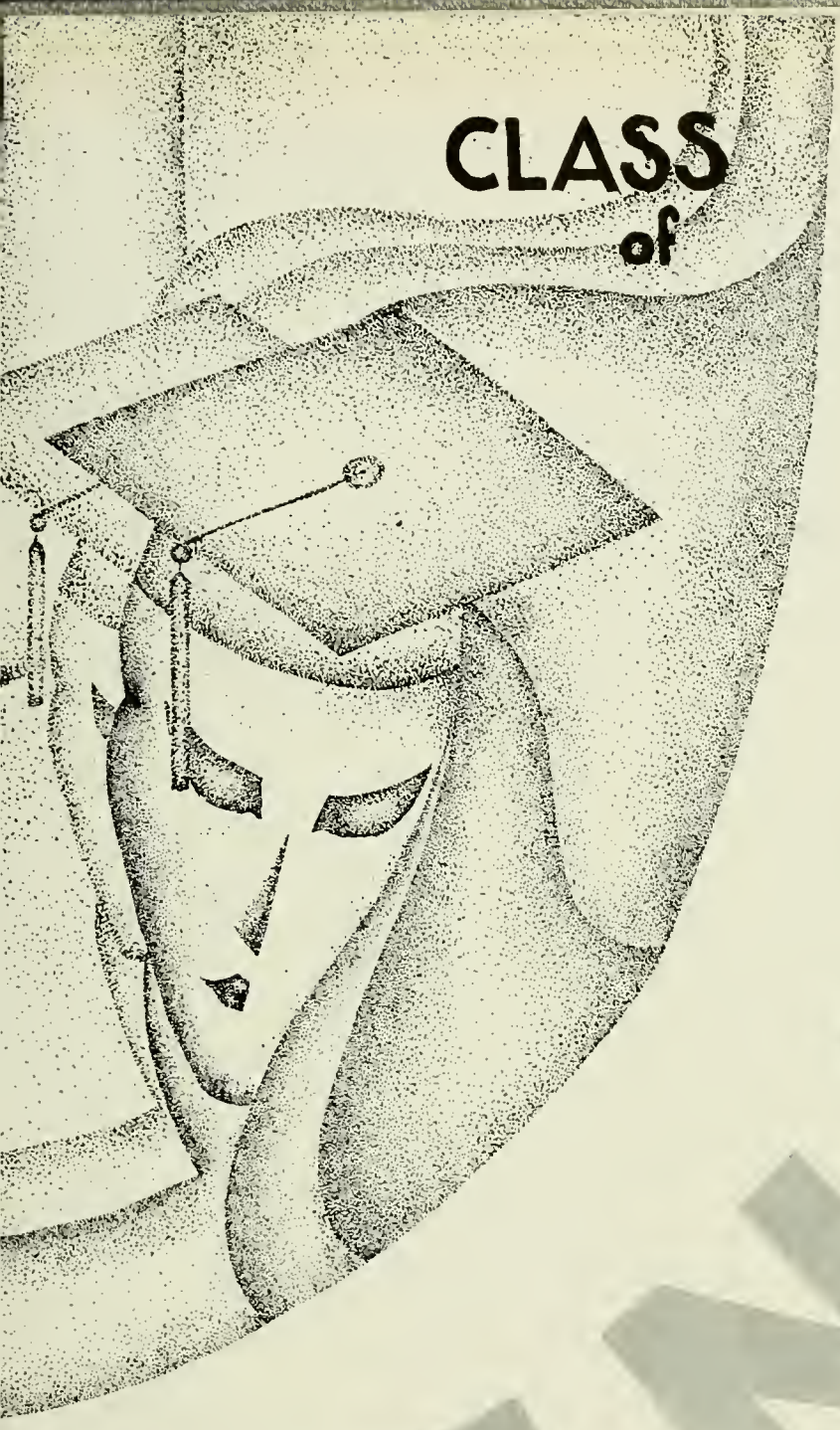

CLASS
of

SENIOR

1935

FLORA METLER
VICE PRESIDENT

ANN WEST
SECRETARY

BETTY REX
PRESIDENT

JULIA DENT SALTER
TREASURER

JEANNETTE GARBER
SENIOR REP. STUDENT COUNCIL

Senior Class Officers

VIOLET VICTORIA BERNATH

ORANGE, VA.

B.S. in Social Science

Lynchburg College, 30-'31.
Transfer State Teachers College, '32-'34.
University of Virginia Summer School.
Urania Literary Society.
I. C. H. Critograph staff.

MARY AUGUSTA BROOKS

RICHMOND, VA.

o

B.S. in Social Science

President, Student Government Association, '34-'35.
President, Junior Class, '33-'34.
Business Manager, WIGWAM, '33-'34.
Assistant Business Manager, WIGWAM, '32-33.
Atlas Club, '33-'34-'35.
Glee Club, '33-'34-'35.
Cotillion Club, '32-'33- '34-'35.
Chairman, May Day, '34.
Maid of Honor, May Court, '35.

FLORENCE ARSENATH CLARK

DUMBARTON, VA.

o

B.S. in Social Science

Glee Club, '34.
Townley Literary Society, '34-'35.

MARGARET DELANEY

RICHMOND, VA.

○

B.S. in Social Science

Cotillion Club, '32-'33-'34-'35.

VIRGINIA EBERLY

RICHMOND, VA.

○

B.S. Public Health Nursing

Wigwam Staff, '32-'33

Assistant Advertising Manager.

SUSAN EUBANK

RICHMOND, VA.

○

B.S. in Social Science

Cotillion Club, '32-'33-'34-'35.

CATHERINE MARIE EYSTER

HANOVER, PA.

B.S. in Nursing

Graduate, Church Home and Infirmary, Baltimore, Maryland.

Attended Temple University, Philadelphia, Pennsylvania.

JEANNETTE MARJORIE GARBER

RICHMOND, VA.

B.S. in Social Science

Transfer, Fredericksburg S. T. C.
Treasurer, Sophomore Class, '32-'33.
Student Council Representative, '33-'34-'35.
Cotillion Club, '32-'33-'34-'35.
Varsity Hockey Team, '32-'33-'34-'35.
Manager of Hockey Team, '33-'34.

PRISCILLA ROY GARRIOCK

FALLS, VA.

B.S. in Social Science

Transfer, Fredericksburg S. T. C.
Vice-President of Athletic Association, '33-'34-'35.
Manager of Tennis
Captain of Varsity Basketball, '35.
Cotillion Club, '33-'34-'35.
Representative, Student Government, '33-'34.
Varsity Hockey, '33-'34-'35.
Varsity Basketball, '33-'34-'35.
Track, '33.

EDITH COURTNEY GILMAN

RICHMOND, VA.

○

B.S. in Social Science

Secretary, Freshman Class.
Secretary, Junior Class.
Cotillion Club, '32-'33-'34-'35.
May Court, '33.
Maid of Honor, May Court, '35.

ELIZABETH PEYTON HUTCHERSON

ROCKY MOUNT, VA.

B.S. in Social Science

Transfer, Virginia Intermont College.

LEAH JACOBSON

PORTSMOUTH, VA.

B.S. in Social Science

Transfer, Norfolk Division of William and Mary.
Cotillion Club, '34-'35.

LOUISE LANGHORNE

SMITHFIELD, VA.

B.F.A. Degree

Transfer from Ohio State University.
Vice-President, Art Students' League, '33-'34.
President, Art Students' League, '34-'35.
Member of Dorian Musical Society.
Member of Atlas Club, '33-'34.
President of Atlas Club, '34-'35.
House President of Founders Hall, '33-'34.
Member of S. C. A., '33-'34.
Vice-President, S. C. A., '34-'35.

ALICE FIELD LOVING

RICHMOND, VA.

B.S. in Social Science

Sophomore Representative, Student Council.
Honor Council, '31-'32.
Business Manager, WIGWAM, '32-'33.
Manager Basketball, '32-'33.
Editor, WIGWAM, '33-'34.
Treasurer, Atlas Club, '34-'35.

MARIE MEARS

RICHMOND, VA.

B.S. in Social Science

Transfer, William and Mary, Williamsburg, Va.

FLORA MILLER

ATLEE, VA.

B.S. in Social Science

Varsity Basketball, '33-'34.
Secretary, Student Government, '33-'34.
President, Athletic Association, '34-'35.
Vice-President, Senior Class, '34-'35.
Secretary, Atlas Club, '34-'35.
Secretary and Treasurer, Glee Club, '34-'35.

FLAVIA M. PIEROTTI

RICHMOND, VA.

B.S. in Social Science

BETTY REX

RICHMOND, VA.

B.F.A. in Art

President, Senior Class, '35.
Vice-President, Junior Class, '34.
Vice-President, Sophomore Class, '33.
Editor-in-Chief, WIGWAM, '35.
Art Editor, WIGWAM, '32-'33-'34.
Art Students' League, '33-'34.
Cotillion Club, '32-'33-'34-'35.
Atlas Club, '34-'35.
Junior Representative, May Court, '34.
May Queen, '35.

JULIA DENT SALTER

ANNISTON, ALA.

B.S. in Social Science

Transfer, Alabama College.

Cotillion Club, '34.

Treasurer, Senior Class, '35.

FRANCES PORTER SCOTT

FARMVILLE, VA.

B.S. in Social Science

CECELIA TATARSKY

RICHMOND, VA.

B.S. in Social Science

JANET WADE

RICHMOND, VA.

B.S. in Social Science

Cotillion Club, '31-'32-'33.
Assistant Advertising Manager, WIGWAM, '34
Senior Representative, May Court, '35.

ELIZABETH LOVETT WALKER

OXFORD, PA.

B.S. in Social Science

Transfer, William and Mary, Williamsburg, Va.

ANN WEST

RICHMOND, VA.

B.S. in Social Science

Secretary, Senior Class, '35.
Townley Literary Society, '35.
Cotillion Club, '32-'33-'35-'35.

BETTIE LENORA WHITE

NEW YORK, N. Y.

B.F.A. in Art

Transfer, Southern College, Petersburg, Va.
Art Students' League.
Cotillion Club, '33-'34-'35.

The Class of '35

AS SEEN THROUGH THE CRYSTAL BALL

□

QUIET! CONCENTRATE DEEPER, DEEPER. The class of '35 will soon appear. Assuredly, eminent teachers, scientists, artists, and executive secretaries will abound in multitudes in this group with a generous proportion of Ph.D.'s. The mist is clearing. The veil is lifting. Who are these corpulent women, wearing arch-preserver shoes, who are coming into focus? The class of '35 in later years. How wonderful it is that the future is unknown!

That tall green and yellow modernistic building in the background, is that the Empire State Building? The College! But where is the expansive campus? Ah! yes, I see it, that green border painted at the base.

If I could only see those individualistic components of that most intelligent, emotionally mature, imposing class of nineteen hundred and thirty-five about their everyday pursuits. The ball has become hazy. A scene is being uncovered.

A crowded street corner. A frantic woman is standing in a soap box shouting "Art insurance, buy now! Special rates for Indians! A free portrait with every policy!" The scene draws nearer. Alas! It is Sue Betty Rex, the dignified president of the class of '35.

The scene begins to quiver. With a burst another takes its place. The aromas of NH_3 pervades the atmosphere. A man and woman are talking earnestly. The conversation—atoms *versus* molecules. The lecturers, Mr. and Mrs. Medicio (Mary Brooks). The students—gently snoring.

The placid countryside comes into view. Who interrupts that trained agriculturist at his work? A woman dressed in blue with a huge brass star and Oscar Truant by the hand is she and known as Officer Edith Gilman.

Faint music strikes my ear. That divine extravaganza, "The Prison Song," played by Madame Cecilia Tatarsky and her experienced delinquent symphonic orchestra, is carried by the evening breeze.

The symphony in B Flat merges into oriental music. Louise Langhorne is seen expressing her artistic temperament by pasting labels on Chinese pop-crackers.

Julia Dent Salter is seen at her summer home writing the great American play of a "yes" man with an Alabama setting. Shakespeare is drivel compared with this.

A "normal" home is revealed. Johnnie is having a temper tantrum. His mother? Dr. Arsenth Clark is away giving her famous lecture on "How to Raise Perfect Children."

Plaintive blue notes eminate from a near-by night club. Here Catherine Eyster sings the popular ballads "Vitamin D" and "Infant Care."

I see now a long dark road. A car flashes by. The driver is Susan Eubank, who rides continually between Washington and Wilmington.

Who is this? A woman is helping a man unload a ton of coal. It is Alice Loving in her usual helpful mood.

A student appears. With wrinkled brow Flora Miller is reading fervently, "Gentlemen Prefer Blondes."

Classicism becomes socialism. Leah Jacobson sits amid the multitude of admiring swains. She knows that "silence is woman's greatest virtue."

"Pate" Hutcherson is making a valiant effort to civilize the mountaineers, but she strikes them dead with a glance.

The scientist, Flavia Pierotti, has perfected a reducing diet with special rates for the class of '35. We will probably need both.

A famous American is seen in the globe, the first American woman bobsled star, Jeannette Garber.

Janet Wade is revealed giving one of her radio talks on "Advice to the Lovelorn." Included in her talk are how to knit, cook potatoes, and meet an Earl.

With Irish vim, Mary Flaherty is conducting a research in mental measurements.

From the top of a circus tent, Priscilla Garriock, well-known athlete, relates that she is looking at social work for an interesting angle.

A modern Florence Nightingale, Virginia Eberley, is disclosed bending over her patient. Horrors! The medicine is arsenic.

The crystal ball presents Marie Mears, who is attempting to break Rip Van Winkle's record. Her success is attributed to strenuous practice in college.

The venerable social worker, Violet Bernath, tells freshmen that a pink smock keeps one in a good humor.

Public Health Nursing Class

MISS PURCELLE PECK
Adviser

FLORINE THOMASON
President

JEAN BEATTIE
Vice-President

RUTH MILLER
Secretary-Treasurer

Members

Hawes White
Helen Myers
Grayce Stovall
Ruth Miller
Nellie Hardison
Virginia Harrell
Winifred Roberts
Sarah Radcliffe
Annie Daniel
Charlotte Comer
Elizabeth Thompson
Mabel Rice
Irma Davis
Margaret Davin
Branch Grove
Sahra Sturt
Jean Beattie
Lillian Ashley
Florine Thomason
Nellie Leadbetter

CLASS
of

JUNIO

1936

Junior Officers

Virginia Baker

Anna Mary Delaney

Nellie Mae Bouseman

Eva Gatling

Martha Conway

Mary Bond Griffen

Beulah Daves

Virginia Illig

Mary Lee Jones

Anne Turnbull

Ethel Killinger

Katherine Van Horn

Gwendolyn MeAnally

Antoinette Waters

Anne Stoneman

Laila Wheary

OTHER

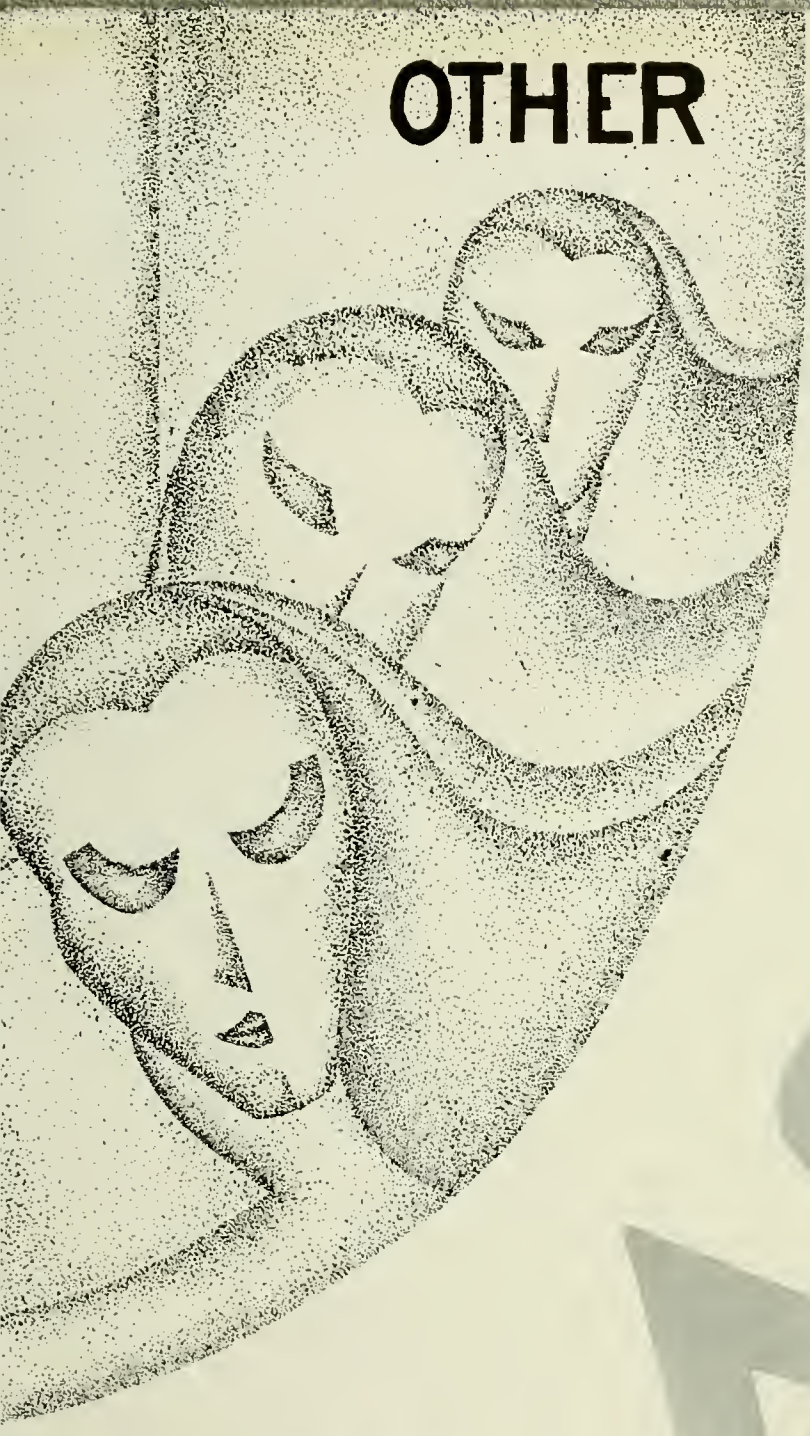

CLASS

1931

1938

Sophomore Class

FRANCES JEWELL
President

KITTY STEVENS
Vice-President

FAY BRYANT
Secretary

ELIZABETH TALMAN
Treasurer

MRS. ALICE WHITESIDE JORG
Sponsor

Members

Abbott, Marguerite
Askin, Helen
Austin, Polly Anne
Baskerville, Alice
Bates, Frances
Belvin, Joyce
Blankenship, Mary
Bryant, Fay
Carper, Elizabeth
Chappell, Livie
Chisholm, Edith
Combs, Nancy
Cornett, Ruth
Coulbourn, Jane
Craig, Sally
Cross, Amanda
Damiani, Sam
Daniels, Mrs. R. A.
Duling, Marie
Epes, Gillet
Farley, Eleanor
Fitzpatrick, Alice
Folkes, Catherine
Fox, Lucille
Frayser, Edith
Garvin, Thomas
George, Marian
Holt, Virginia Mae
Holtzclaw, Frances
Horsley, Alice
Houston, Margaret
Jewell, Frances
Ladd, Martha
McConnell, Adrienne
Maitland, Isabelle
Mullen, Lillian
Nelson, Bertie
Owen, Margaret
Parr, Elizabeth
Patton, Mary
Pierce, William
Pretlow, Mary
Raffle, Mary
Ridings, Margaret
Roberts, Alice
Robinson, Emily
Rose, Marion
Sanders, Marian
Schabinger, Marian
Seiler, Frances
Setzer, Virginia
Shelburne, Myrtle
Sowers, Bruce
Stevens, Kathryn
Stratton, Louise
Sycle, Edith
Talman, Elizabeth
Walton, Elizabeth
Whitlow, Mildred
Wright, Helen

Freshman Class

Officers

DOROTHY THOMPSON
President

MILDRED SCHAAF
Vice-President

LOUISE GIVENS
Treasurer

MARGARET SMITH
Secretary

MRS. S. J. McCOY
Sponsor

Members

Adams, Joseph
Adams, Maureene
Adams, Elizabeth
Agie, Furman
Biggs, Eleanor
Bowden, Lucile
Childrey, Helen
Coleman, Pearl
Cook, Margaret
Cottrell, Ann
Dabney, Mary
Durham, Elizabeth
Eberhard, Virginia
Ely, Mattie
Farrar, Lorena
Faville, Dorothy
Felsenthal, Rosalie
Foege, Virginia
Gentry, Eleanor
Gill, Marie
Givens, Florence
Godrey, Lucille
Gratz, Marie
Guin, Grace
Gulick, Mary
Haight, Winifred
Hankins, Frances
Harrison, Elsie
Hatch, Helen
Hawkes, Marion
Holdsworth, Charlotte
Holzbach, Mary
Hulcher, Sabina
Jackson, Virginia
Jacobs, Dorothy
Lawrence, Katherine
Lebarwich, Blanche
Loehr, Lillian
Lowe, May
MacLeod, Jennie
McGuffin, Julia
McManus, Spengler
Matthews, Edna
Miskinis, Argimia
Mosely, Rachel
Newland, Alice
Norris, Nellie
Palmer, Lemuella
Parsons, Virginia
Peck, Louise
Peterson, Frances
Phipps, Lui
Plotnick, Ida
Powell, Catherine
Rhodes, Virginia
Ridgely, Kathryn
Roberts, Virginia
Roberts, Eleanor
Ronick, Helen
Schaaf, Frences
Schaaf, Mildred
Sims, Margaret
Smith, Margaret
Smith, Mary
Smithdeal, Grace
Sollod, Lenora
Soyars, Catherine
Soyars, Nancy
Stover, Joyce
Styll, Ceril
Taylor, George
Thomas, Frances
Thompson, Dorothy
Tracy, Laurabelle
Varse, Virginia
Warren, Marguerite
White, Hester

Activities

Alumnae Association
Richmond School of Social Work

Officers

President

MRS. LEWIS BURRUSS

Vice-President

MISS KATHLEEN COLLEY

Recording Secretary

MRS. EDNA GARRETT

Corresponding Secretary

MISS MARY BLILEY

Treasurer

MISS VIRGINIA CROOKS

Mary Augusta Brooks

PRESIDENT

STUDENT GOVERNMENT

ASSOCIATION

□

LOUISE LANGHORNE
VICE PRESIDENT

VIRGINIA BAKER
SECRETARY

FRANCES HOLTZCLAW
TREASURER

JEAN STANLEY
STUDENT REPRESENTATIVE

MARY BURNS
JUNIOR REPRESENTATIVE

ALICE BASKERVILLE
SOPHOMORE REPRESENTATIVE

Student Council

The Wigwam

MISS MARGARET JOHNSON
Sponsor

BETTY REX
Editor-in-Chief

LAILA WHEARY
Business Manager

Staff

MARIE DULING
CIRCULATION MANAGER

MARY BURNS
ASST. CIRCULATION MANAGER

EDITH SYCLE
ADVERTISING EDITOR

JEAN STANLEY
ASST. ADVERTISING EDITOR

ANNE TURNBULL
PHOTOGRAPHIC EDITOR

MARY RAFFLE
ART EDITOR

THE ATLAS
VIRGINIA BAKER
EDITOR IN CHIEF
LAILA WHEARY
BUSINESS MANAGER
KATHERINE VAN HORN
FEATURE EDITOR
EVA GATLING
ASSOCIATE EDITOR
FRANCES JEWELL
REPORTER
EDITH SYCLE
BUSINESS STAFF
MARIE DULING
CIRCULATION MGR. AND TYPIST

Atlas Paper

Atlas Club

BETTY REX

LOUISE LANGHORNE
PRESIDENT

ELIZABETH ENGLISH
VICE PRESIDENT

VIRGINIA BAKER

MARY BROOKS

LAILA WHEARY

MARGARET SHELTON

FLORA MILLER
SECRETARY

ALICE LOVING
TREASURER

MISS MARTHA JAEGER
SPONSOR

Atlas Club

LAILA WHEARY
PRESIDENT

VIRGINIA BAKER
PROGRAM CHAIRMAN

KATHERINE VAN HORN
TREASURER

MISS MARGARET JOHNSON
SPONSOR

LUELLA TOWNLEY

Literary **Society**

DR. S. J. McCOY
ASSOCIATE MEMBER

MARIE DULING

ANNE WEST

ANTIONETTE WATERS

GWEN McANALLY

FAY BRYANT

FRANCES JEWELL

ANNE TURNBULL

The Dorian Society of Music

Officers

Mrs. G. S. Earp	*Sponsor*
Katherine Green	*President*
Mary Bruce Harper	*Vice-President*
Grace Parrish	*Secretary*
Nancy Montieth	*Treasurer*
Mary E. Raffle	*Reporter*

Members

Honorary—Mrs. Helen Fill Rhodes

Hilda Mays
Ruth Green
Anne Turnbull
Nellie Mae Bouseman
Mary Bond Griffen
Frances Coleman

Glee Club

□

Officers

ANNE TURNBULL . . . . . *President*
MARY RAFFLE . . . . . *Vice-President*
FLORA MILLER . . . . . *Secretary-Treasurer*
MARY BOND GRIFFEN . . . . . *Custodian*
KATHERINE GREEN . . . . . *Accompanist*
MRS. HELEN FILL RHODES . . . . . *Director*

Members

Nellie Mae Bouseman
Mary Brooks
Eleanor Burruss
Frankie Coleman
Mildred Daniel
Beulah Daves
Marie Duling
Elizabeth English
Marie Gill
Winifred Haight
Mildred Horton
Virginia Illig
Elizabeth Jervey
Ethel Killinger
Nancy Monteith
Emily Robinson

Cotillion Club

□

Officers

ANNE TURNBULL . . . . . *President*
ETHEL KILLINGER . . . . . *Vice-President*
MILDRED HORTON . . . *Secretary-Treasurer*
MRS. VIRGIE CHALKLEY . . . . . *Sponsor*

Members

Eleanor Biggs
Helen Bird
Nellie Mae Bouseman
Mary Brooks
Mary Anne Burns
Frankie Coleman
Margaret Delaney
Elizabeth Durham
Sue Eubank
Lucille Fox
Jeannette Garber
Edith Gilman
Lucille Godfrey
Elsie Harrison
Virginia Mae Holt
Virginia Illig
Dorothy Jacobs
Leah Jacobson
Patsy Ladd
Miriam Lewis
Helen Murray
Margaret Owen
Elizabeth Parr
Lui Phipps
Mary Raffle
Betty Rex
Virginia Rhodes

The Barnstormers

MRS. ALICE W. JORG
Director

□

Officers

CECELIA GRAHAM . . . . . *President*
LOUISE STRATTON . . . . . *Vice-President*
LAILA WHEARY . . . . . *Treasurer*

Members

Virginia Baker
Mary Ann Burns
Isabelle Burroughs
Betty Carper
Frankie Coleman
Martha Conway
Marie LaVerne Duling
Mary Holtzbach
Virginia Illig
Dorothy Jacobs
Miriam Lewis
Lillian Loehr
Katherine Maynard
Argina Miskinus
Rachael Moseley
Lillian Mullen
Alice Newland
Cecil Styll
Katherine Van Horn
Ann Page Walker
Lui Phipps
Frances Sieler
Margaret Shelton
Mary Laurie Smith

Plays

When the Whirlwind Blows
Mansions
Uplifting Sadie
The Rector
Letters
The Falcon
She Stoops to Conquer
Garden Scene from *Romeo and Juliet*
The Murder of Marat
Happy Returns
The Winning of a Satin Gown

Athletics

LOIS ROBERTS
Athletic Director

□

Athletic Association

FLORA MILLER . . . . . *President*
MARGARET SHELTON . . . . . *Vice-President*
PRISCILLA GARRIOCK . . . . . *Secretary*
KATHRYN STEVENS . . . . . *Treasurer*

Basketball Squad

Officers

PRISCILLA GARRIOCK
Captain

VIRGINIA ILLIG
Manager

Squad

Eberhard, Virginia
Gratz, Marie
White, Hester
Watkins, Micheaux
Thomas, Frances
Talman, Elizabeth
Soyars, Kitty
Miskinis, Argina
Laughon, Edith
Huddle, Virginia
Holzbach, Mary
Farrar, Lorena
Eyster, Catherine

Duling, Marie
Conway, Martha
Childrey, Helen
Wheary, Laila
Thompson, Dot
Sycle, Edith
Shelbourne, Myrtle
Smith, Margaret
Schaaf, Mildred
Schaaf, Frances
Roberts, Ellen
Sollad, Sabina

Palmer, Lemuella
Stevens, Kitty
Stanley, Jeanne
Shelton, Margaret
Newland, Alice
Nelsen, Bertie
Mullen, Lillian
Holtzclaw, Frances
Godfrey, Lou
Garriock, Priscilla
Frayser, Edith
Baskerville, Alice
Baker, Virginia

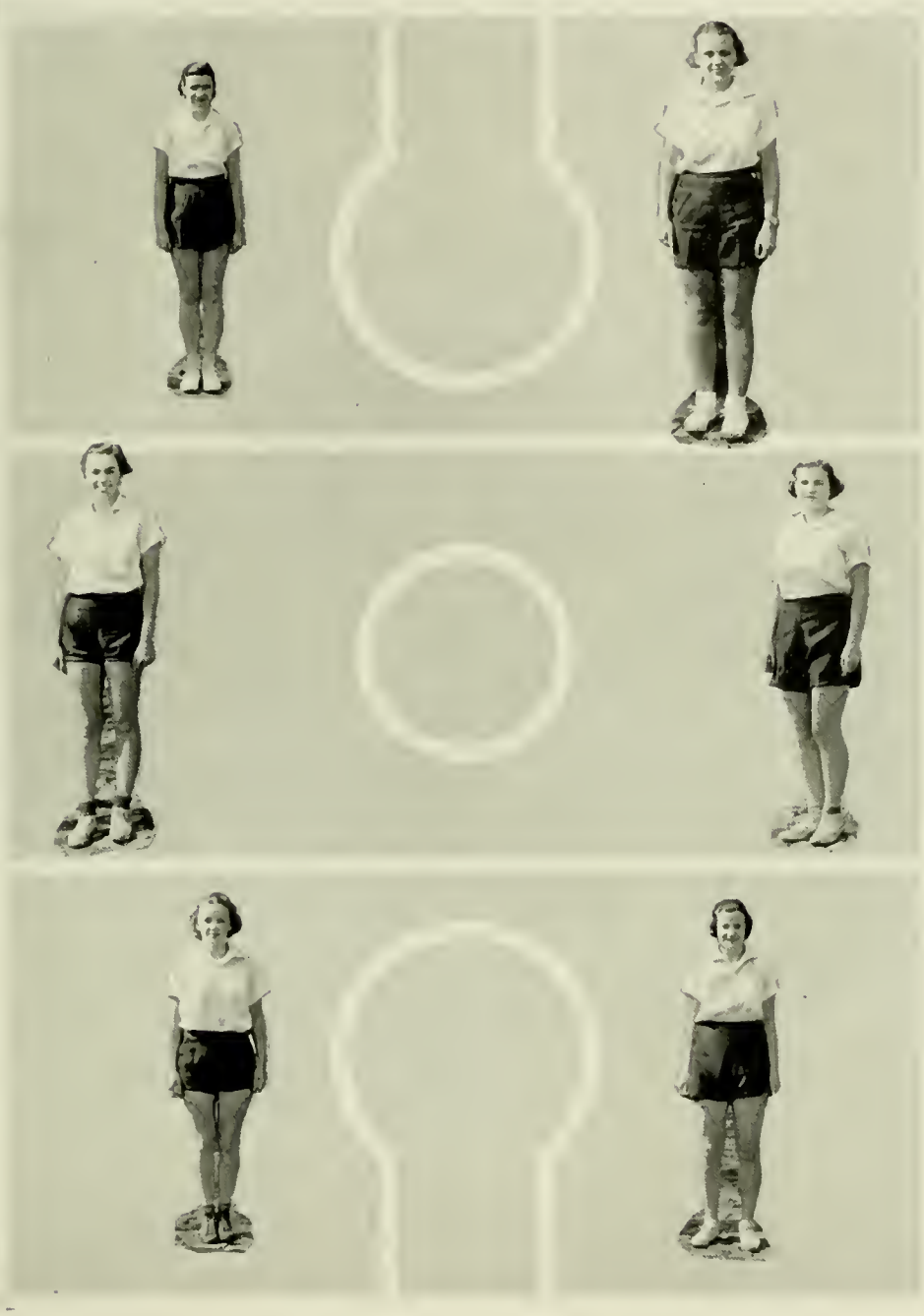

Varsity

Hockey

VIRGINIA BAKER
Captain

ALICE BASKERVILLE
Manager

Squad

Caroline Allen
Polly Austin
Virginia Baker
Alice Baskerville
Marie Duling
Catherine Eyster
Jeannette Garber
Priscilla Garriock
Mary Holzbach
Frances Holtzclaw
Blanche Lebarwich
Argina Miskinis
Lillian Mullen
Bertie Nelson
Virginia Parsons
Frances Schnaf
Mildred Schaaf
Margaret Shelton
Lenora Sollod
Katherine Van Horn
Laila Wheary
Hester White
Dorothy Thompson
Jean Staley

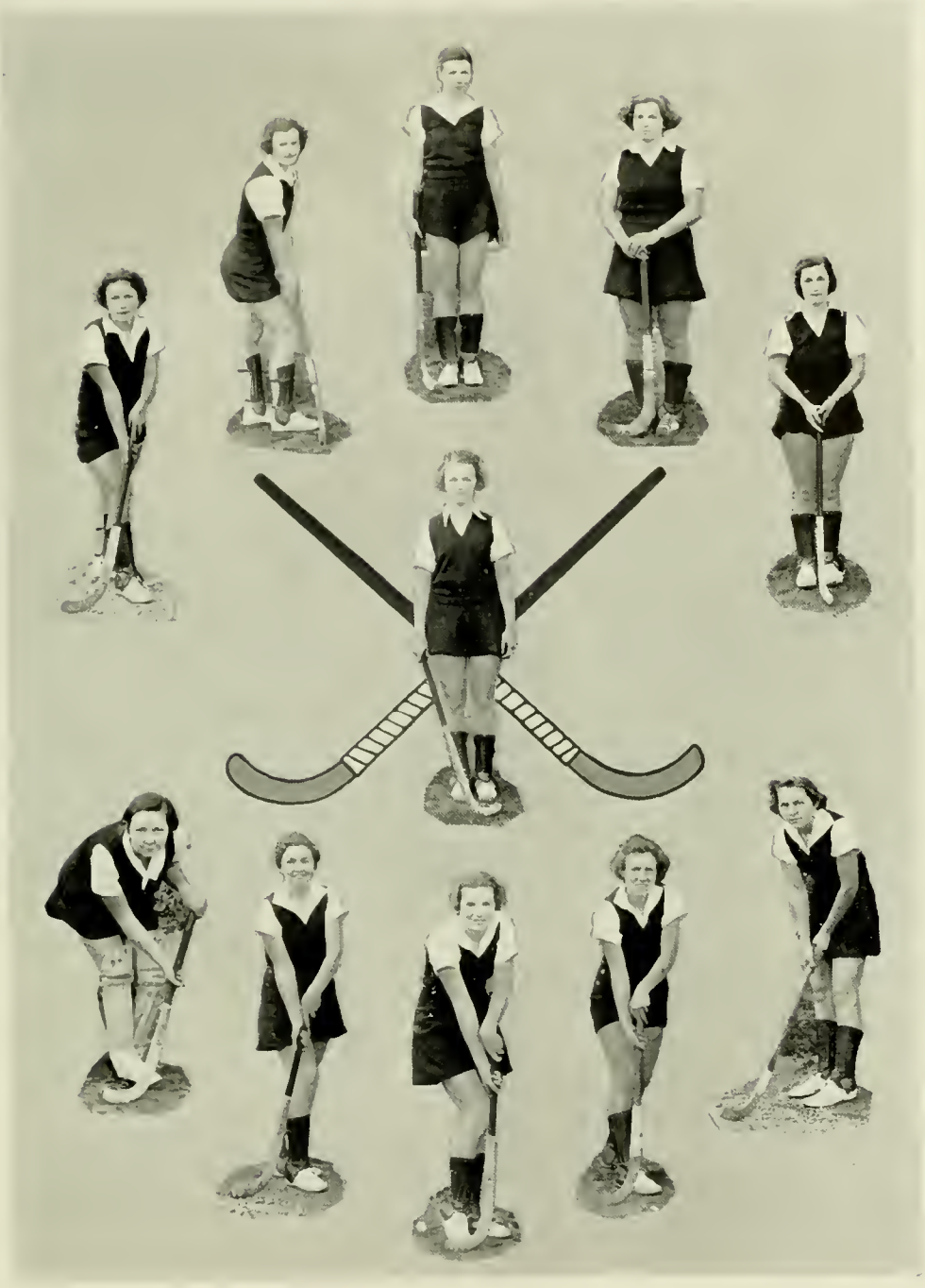

Varsity

WINNER

ART AND ARTIST

AMOS 'N' ANDY

AT EASE

SHE'S THE TOP

SLEEP WALKER ?

May you grow strong in Grace
which is God Jam
James

Snaps

Features

Louise Langhorne

MOST
INTELLECTUAL

Margaret Johnson

MOST
POPULAR
PROFESSOR

Betty Rex

BEST
LOOKING

Frances Heltzclaw

MOST
POPULAR

Amanda Cross

MOST
FRIENDLY

Flora Miller

MOST
DEPENDABLE

Virginia Baker

WITTIEST

Laila Wheary

MOST
SCHOOL
SPIRITED

Virginia Illig

BEST
ACTRESS

Alice Baskerville

MOST
ATHLETIC

1935 May Day

SPONSORED BY THE STUDENT GOVERNMENT ASSOCIATION

STUDENT CHAIRMAN, MISS LAILA WHEARY

DANCE ARRANGEMENTS BY

Queen	Miss Betty Rex
Queen Regent	Mrs. Eliz. Walker Bagby
Maid of Honor	Miss Mary Brooks
Maid of Honor	Miss Edith Gilman
Senior Representative	Miss Janet Wade
Junior Representative	Miss Mary Ann Burns
Sophomore Representative	Miss Marie Duling
Freshman Representative	Miss Margaret Smith
Page	Nancy Soyars
Page	Margaret Ridings
Crown Bearer	Hariett Butterworth

MANLY ART

ROMEO AND JULIET

TEACHER'S PET

SEWING CIRCLE

PALSY WALSIES

PARDON OUR BACK

Snaps

Acknowledgments

THE STAFF OF THE 1935 WIGWAM WISHES TO
EXPRESS ITS OBLIGATION
AND APPRECIATION

To Mr. Stirling King of Whittet & Shepperson for his cooperation in making the 1935 Wigwam a success;

To Mr. Aurelius C. Ford of the Virginia Engraving Company for his assistance and advice;

To Miss Margaret Johnson for her unfailing interest and guidance;

To Mr. Whitaker for his patience in taking the photographs that make our annual;

To the Office Force for their help in making this book possible;

To Our Advertisers for their financial assistance.

Advertisements

THIS ANNUAL FROM THE PRESS OF WHITTET AND SHEPPERSON

Art Work . . .

Typography . . .

Printing . . .

of the highest quality

WHITTET & SHEPPERSON

RICHMOND · VIRGINIA

RICHMOND'S BEST HOTELS

HOTEL JOHN MARSHALL
"The Finest Hotel in the South"
FRANKLIN AT FIFTH ST.

HOTEL RICHMOND
OVERLOOKING HISTORIC CAPITOL SQUARE

HOTEL WILLIAM BYRD
OPPOSITE BROAD ST. STATION

Write, Wire or Phone Reservations

REPRESENTATIVE . . .

D. & M. SPORTING GOODS

□

TENNIS EQUIPMENT

□

RESTRING RACKETS

□

HOWELL BROS.

PAUL'S

Ice Cream and Sandwiches

Are the Best

□

ONCE A CUSTOMER . . .
. . . ALWAYS A CUSTOMER

□

We Deliver

□

939 W. GRACE ST. DIAL 4-0159

Compliments of . . .

SANITARY GROCERY CO., Inc.

Owning and Operating Sanitary Stores

Experience has taught us . . .

THAT clean, modern stores attract business.

THAT good will is a priceless asset.

THAT a chain store can and should be public-spirited and civic-minded.

THAT quality is just as much a selling point as price.

THAT courteousness never lost a customer for us or anyone else.

Low Price Leaders Where Quality Counts

STUART & BETTS

INCORPORATED

□

Wholesale

Confectioners

1113 East Main Street

Richmond, Va.

□

Agents for

SCHRAFT'S CHOCOLATES

SMOKE...

DOMINO

The Mild Cigarette

20 FOR 10 CENTS

NOLDE BROTHERS

□

AMERICAN-MAID BREAD AND CAKE

□

AT YOUR DEALERS

VIM BREAD

WITH SUNSHINE VITAMIN "D"

□

Baked by

THE THOROUGH BAKERS OF

ATLAS BAKING CO.

INCORPORATED

J. E. CALDWELL

□

College Jewelry

□

ALAN L. HART

Agent

Sarah Lee Kitchen

701 West Grace Street

Richmond, Va.

Smithfield Hams, Whole or Sliced

PRESERVES AND JELLIES

Cakes - Pies - Breads

Salads - Sandwiches, etc.

Call...

CHELF'S

For Your

Prescriptions, Drugs

Cosmetics, Magazines

Confections, etc.

Dial 5-1716 and 5-1717

Virginia Engraving Co.

□

Engravers for

THE 1935 "WIGWAM"

□

101 Governor Street :: Richmond, Virginia

PHONE 2-0776

L. G. BALFOUR CO.

106 N. Seventh Street

□

Jewelers – Stationers

□

William and Mary Senior Rings

Atlas Club Pins *and*

Keys

WHITAKER STUDIO

Official Photographer for the "1935 Wigwam"

COMMERCIAL *and*

SCHOOL WORK

3128 Cliff Avenue

Dial 2-7763

Compliments

of

DUDLEY PRINTING COMPANY

MURPHY'S
HOTEL

. . . extend greetings to the
Faculty and Student Body

□

AND . . .

Felicitations
to the
Richmond Division
College of William
and Mary

Compliments of . . .

THE PARADISE
SHOPS, Inc.

□

412 EAST GRACE STREET

MEISTER & SMETHIE
Bookbinders

105-7 Governor Street
Dial 2-0794

Compliments
of a
FRIEND

Autographs